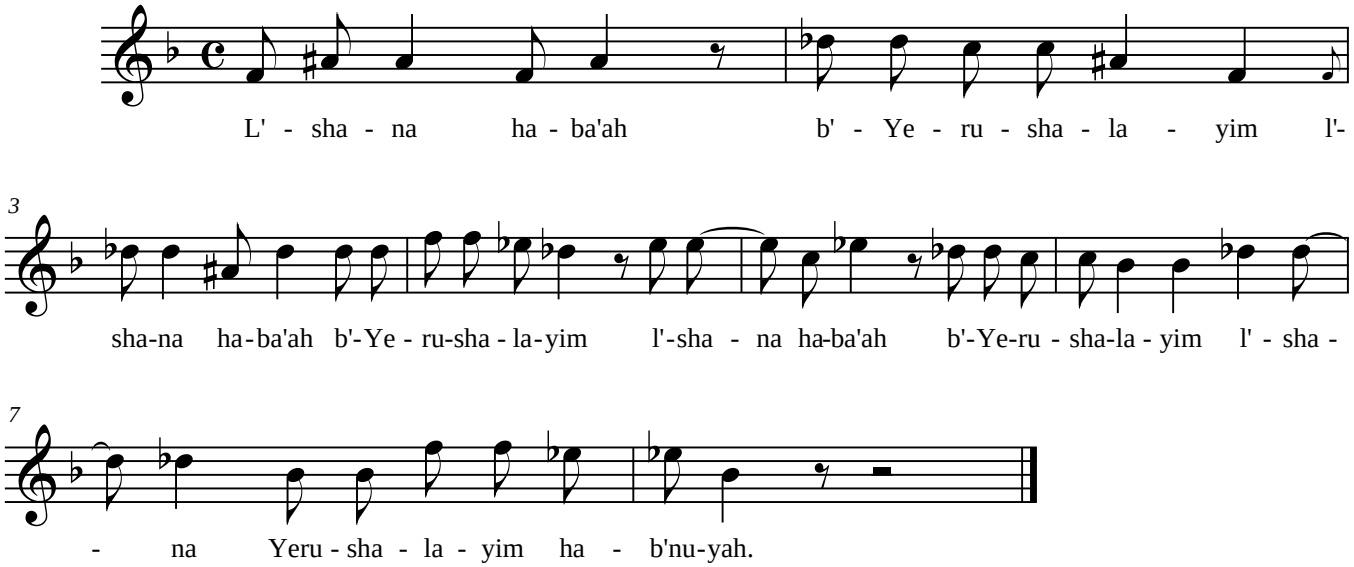L'Shana Haba'ah